

1ST ALTO

356

PHIL WILSON

OUTRAGEOUS MOTHER

356

59 OPEN

55 ON CUR mf

91 f

fp < p CRESC.

f

107 108 109 110 111 112 113 114 115 116 117 118 119 120 121 122 123 124 125 126 127 128 129 130 131 132 133 134 135 136 137 138 139 140 141 142 143 144 145 146 147 148 149 150 151 152 153 154 155 156 157 158 159 160 161 162 163 164 165 166 167 168 169 170 171 172 173 174 175 176 177 178 179 180 181 182 183 184 185 186 187 188 189 190 191 192 193 194 195 196 197 198 199 200 201 202 203 204 205 206 207 208 209 210 211 212 213 214 215 216 217 218 219 220 221 222 223 224 225 226 227 228 229 230 231 232 233 234 235 236 237 238 239 240 241 242 243 244 245 246 247 248 249 250 251 252 253 254 255 256 257 258 259 260 261 262 263 264 265 266 267 268 269 270 271 272 273 274 275 276 277 278 279 280 281 282 283 284 285 286 287 288 289 290 291 292 293 294 295 296 297 298 299 300 301 302 303 304 305 306 307 308 309 310 311 312 313 314 315 316 317 318 319 320 321 322 323 324 325 326 327 328 329 330 331 332 333 334 335 336 337 338 339 340 341 342 343 344 345 346 347 348 349 350 351 352 353 354 355 356 357 358 359 360 361 362 363 364 365 366 367 368 369 370 371 372 373 374 375 376 377 378 379 380 381 382 383 384 385 386 387 388 389 390 391 392 393 394 395 396 397 398 399 400 401 402 403 404 405 406 407 408 409 410 411 412 413 414 415 416 417 418 419 420 421 422 423 424 425 426 427 428 429 430 431 432 433 434 435 436 437 438 439 440 441 442 443 444 445 446 447 448 449 450 451 452 453 454 455 456 457 458 459 460 461 462 463 464 465 466 467 468 469 470 471 472 473 474 475 476 477 478 479 480 481 482 483 484 485 486 487 488 489 490 491 492 493 494 495 496 497 498 499 500 501 502 503 504 505 506 507 508 509 510 511 512 513 514 515 516 517 518 519 520 521 522 523 524 525 526 527 528 529 530 531 532 533 534 535 536 537 538 539 540 541 542 543 544 545 546 547 548 549 550 551 552 553 554 555 556 557 558 559 560 561 562 563 564 565 566 567 568 569 570 571 572 573 574 575 576 577 578 579 580 581 582 583 584 585 586 587 588 589 590 591 592 593 594 595 596 597 598 599 600 601 602 603 604 605 606 607 608 609 610 611 612 613 614 615 616 617 618 619 620 621 622 623 624 625 626 627 628 629 630 631 632 633 634 635 636 637 638 639 640 641 642 643 644 645 646 647 648 649 650 651 652 653 654 655 656 657 658 659 660 661 662 663 664 665 666 667 668 669 670 671 672 673 674 675 676 677 678 679 680 681 682 683 684 685 686 687 688 689 690 691 692 693 694 695 696 697 698 699 700 701 702 703 704 705 706 707 708 709 710 711 712 713 714 715 716 717 718 719 720 721 722 723 724 725 726 727 728 729 730 731 732 733 734 735 736 737 738 739 740 741 742 743 744 745 746 747 748 749 750 751 752 753 754 755 756 757 758 759 760 761 762 763 764 765 766 767 768 769 770 771 772 773 774 775 776 777 778 779 780 781 782 783 784 785 786 787 788 789 790 791 792 793 794 795 796 797 798 799 800 801 802 803 804 805 806 807 808 809 810 811 812 813 814 815 816 817 818 819 820 821 822 823 824 825 826 827 828 829 830 831 832 833 834 835 836 837 838 839 840 841 842 843 844 845 846 847 848 849 850 851 852 853 854 855 856 857 858 859 860 861 862 863 864 865 866 867 868 869 870 871 872 873 874 875 876 877 878 879 880 881 882 883 884 885 886 887 888 889 890 891 892 893 894 895 896 897 898 899 900 901 902 903 904 905 906 907 908 909 910 911 912 913 914 915 916 917 918 919 920 921 922 923 924 925 926 927 928 929 930 931 932 933 934 935 936 937 938 939 940 941 942 943 944 945 946 947 948 949 950 951 952 953 954 955 956 957 958 959 960 961 962 963 964 965 966 967 968 969 970 971 972 973 974 975 976 977 978 979 980 981 982 983 984 985 986 987 988 989 990 991 992 993 994 995 996 997 998 999 1000

123 OPEN

59 mf

356

3 7 3 7

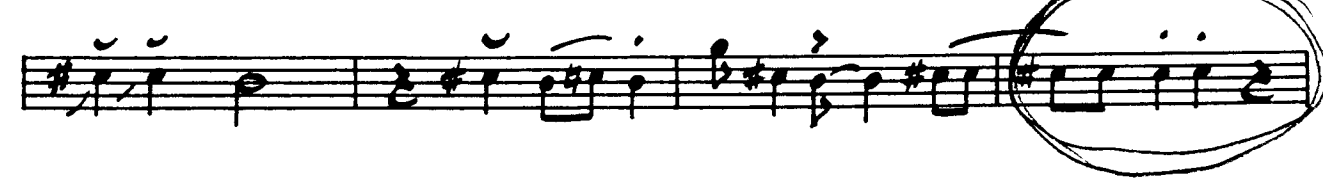
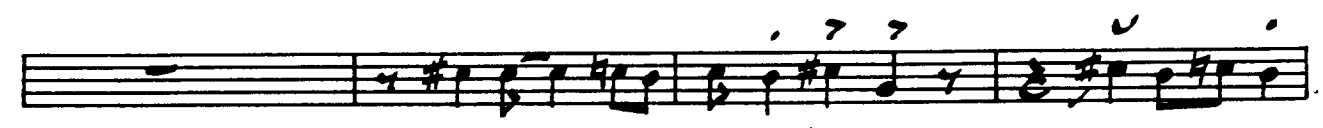
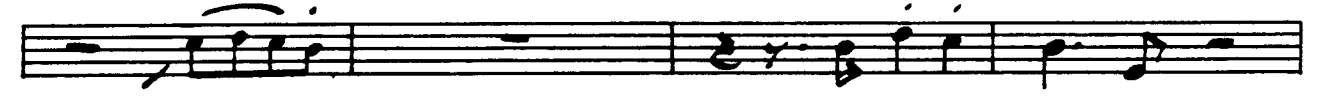

OUTRAGEOUS Monce 1st time PB

356

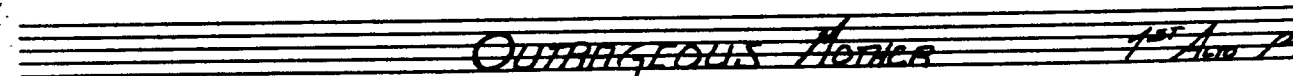
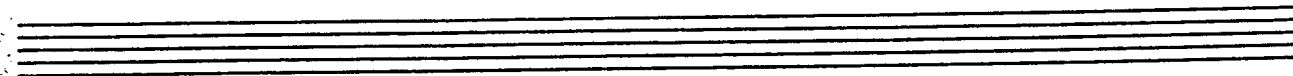
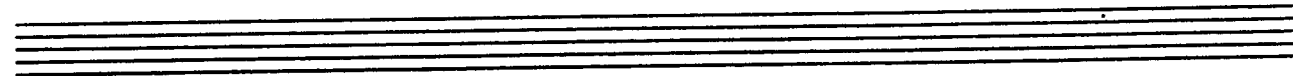
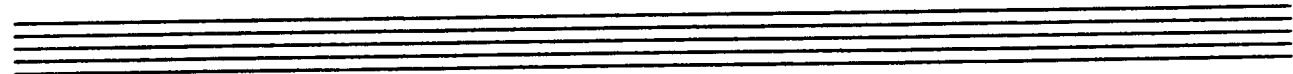
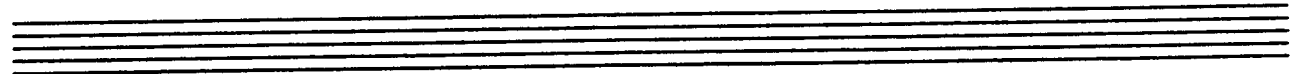
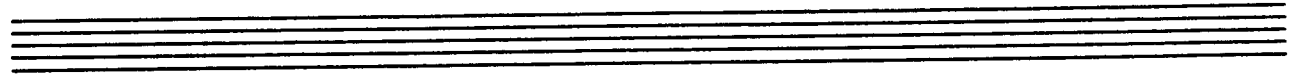
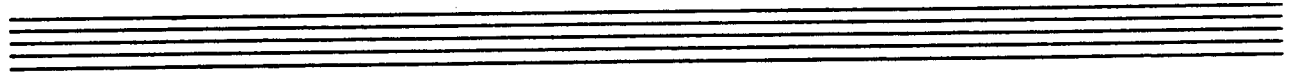
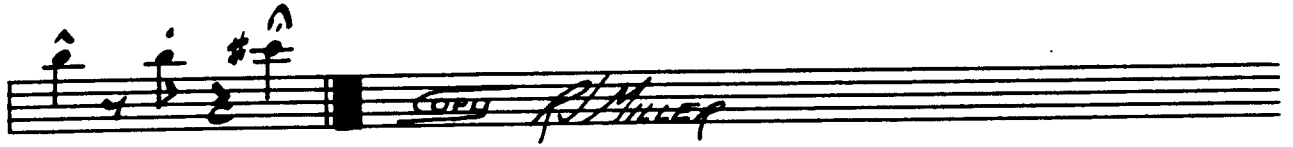

356

1/4

2ND ALTO

PHIL WILSON

OUTRAGEOUS MOTHER

START HERE

♩ = 69

16 ♩ = 138

356
2/4

59 OPEN 16

75 ON CUE mf

91 f

fp

99 f

107

123 OPEN 16

139 CUE mf

356

3/4

x

Outrageous Monks Act 2/3

356
4/4

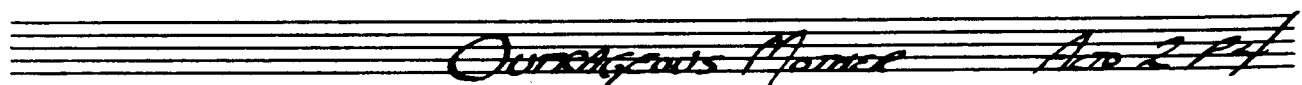
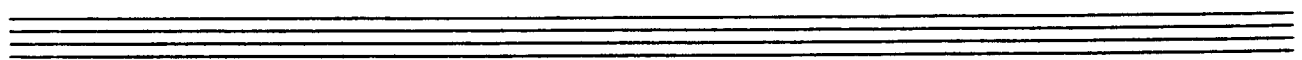
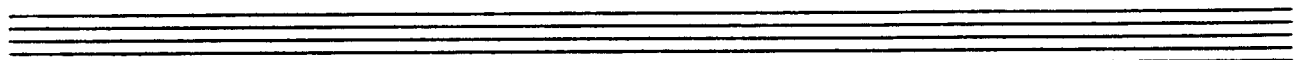
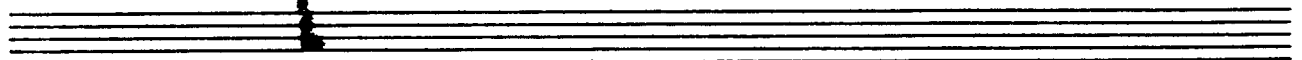
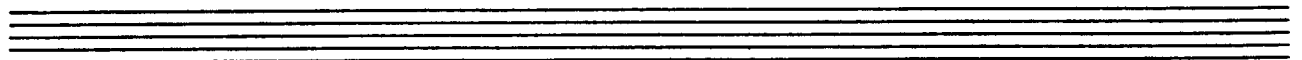
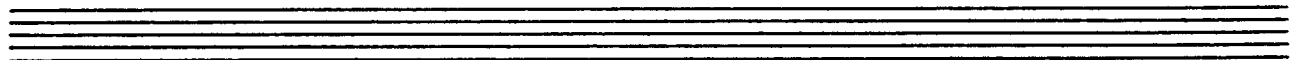
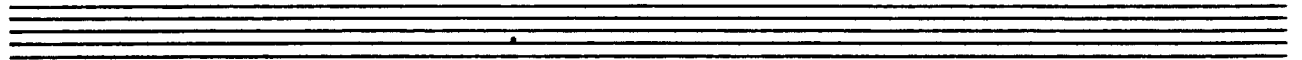
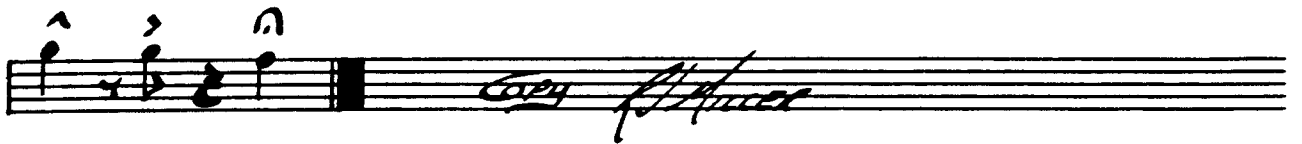
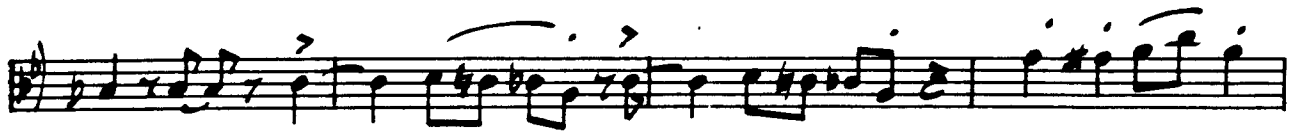

1ST TENOR

PHIL WILSON

OUTRAGEOUS MOTHER

59 OPEN 75 CUE (SUBTONE SOUND) *mp*

mf

91 *f*

fp *cresc.*

f

107

123 OPEN

139 CUE

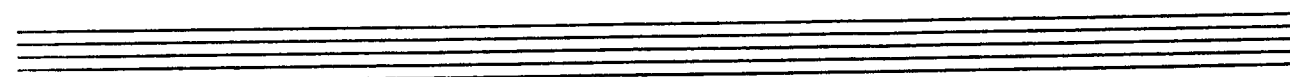
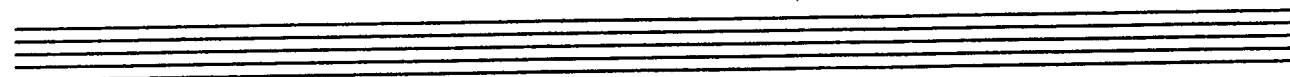
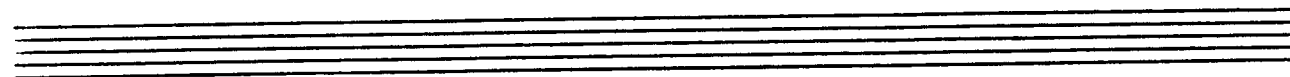
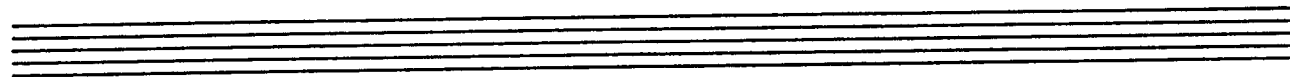
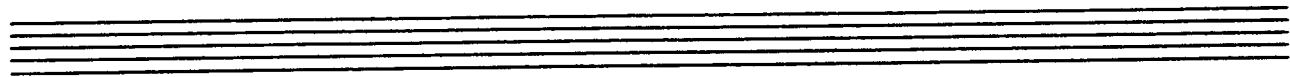
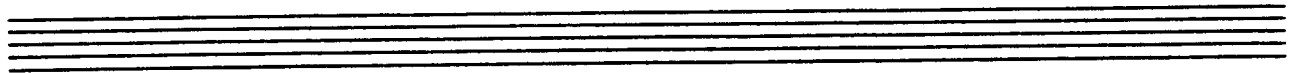
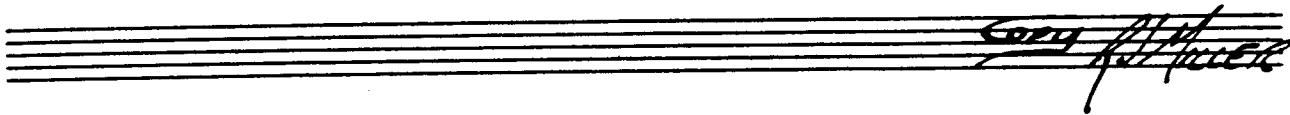

COURAGEOUS MOMENT *Terence 1/24*

2ND TENOR

256
PHIL WILSON

OUTRAGEOUS MOTHER

$\text{♩} = 69$ 7 $\text{♩} = 69$

2x ONLY (SUBTONE SOUNDS)

16 $\text{♩} = 138$

36

43

576

59

OPEN

75

CUE (SUBTONE SOUND)

356

139 CUE

356

Cory Miller

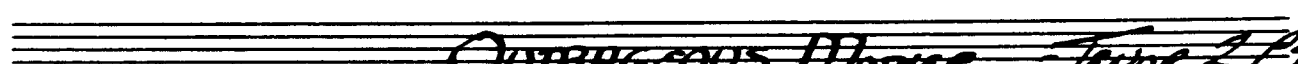
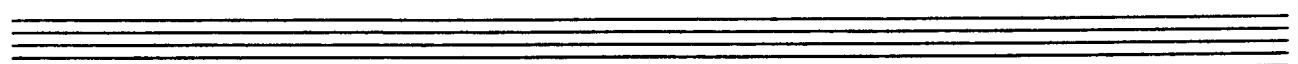
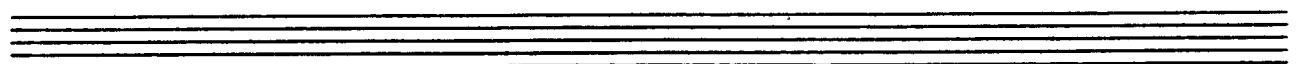
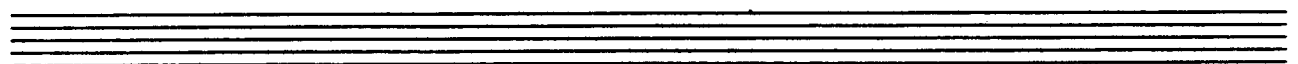
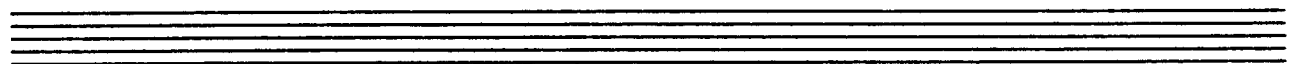
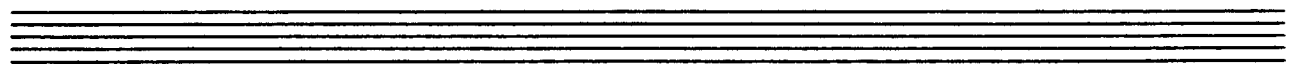
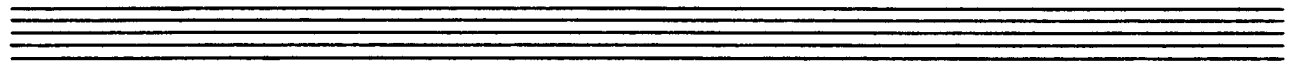

COURAGEOUS MONIE - Verse 2 of 4

BARI

PHIL WILSON

OUTRAGEOUS MOTHER

5-11-71

d=69

7

d=69

16

d=138

2x ONLY SUBTONE SOUNDS

pp

8m

3 7 3 7 3 7

LOCO

(2x ONLY)

1.

35

f

43

59 OPEN

75 CUE *mp*

91 *f* *fp* *pp*

ss

99

f

107

123

139 COE

OPEN

mf

mf

8va

7 loco

PD

155

mf

171

356

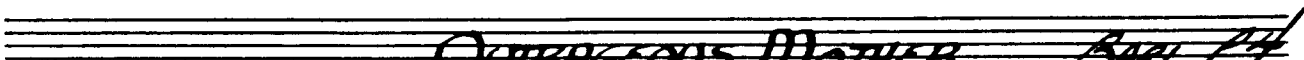
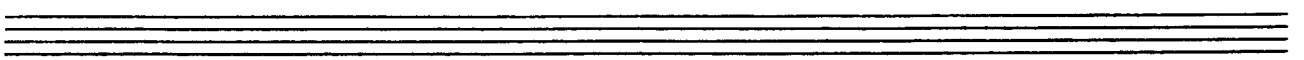
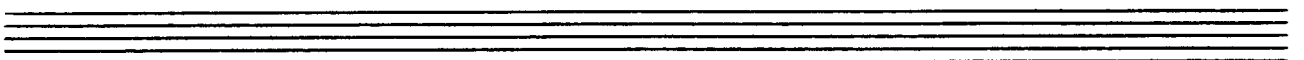
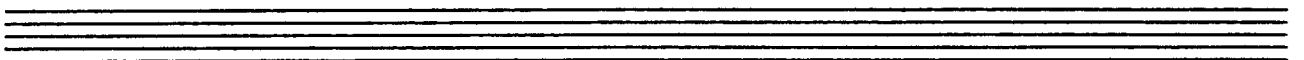
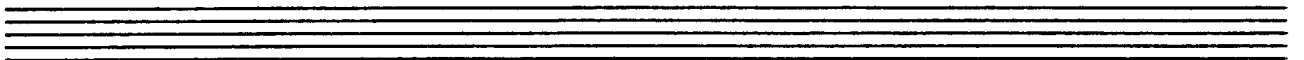
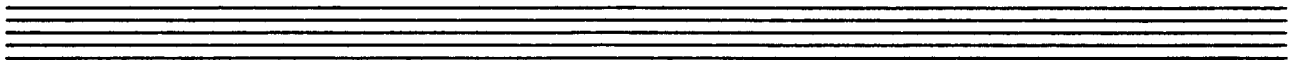
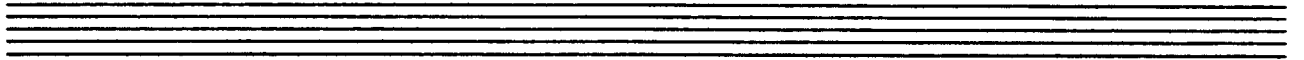

OUTRAGEOUS MOTHER

Barry P. H.

356

B^b SOLO

PHIL WILSON

OUTRAGEOUS MOTHER

59

A8 Bm7 E7

Bm7 E7 A8

A7 A7/C# D6 D#07

A8 A7 B7 E7 A8

TO
75

123

F#8 Gm7 C7

Gm7 C7 F#8

356

F7 F7/A Bb9 Bb7

F#C D7 G7 C7 F#

Solo Changes

Blank musical staff

Blank musical staff

Blank musical staff

Blank musical staff

Blank musical staff

Bb Solo Changes

OUTRAGEOUS Motive *R2*

1ST TRUMPET

356
PHIL WILSON

OUTRAGEOUS MOTHER

♩ = 69

7 ♩ = 69

16 ♩ = 138

35

Alpheus Music Corp
Hollywood, Calif V.1

© 1976
All rights reserved
Printed in the U.S.A.

43

59 OPEN 75 CUE

91

107

123 OPEN

139 CUE new phrase

356

2ND TRUMPET

PHIL L

OUTRAGEOUS MOTHER

139 CUE

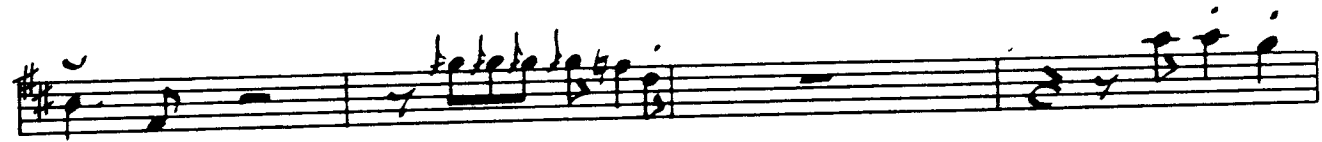

(2)

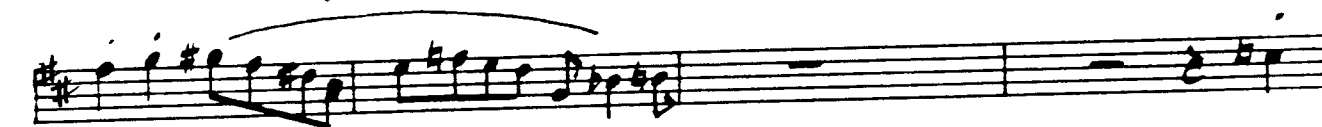

BREATH

Compassionate Flower Part 2 A3

LEAD

NO LEAD

COPY Alpheus

OUTRAGEOUS PLONCE TOP 2 P4

3RD FLÜGELHORN

PHIL WILSON

OUTRAGEOUS MOTHER

d=69
f
d=69
fp

16 *d=138*

2. *f* **35**

43

59 OPEN

SAX **75** cue **91** *f*

p *f*

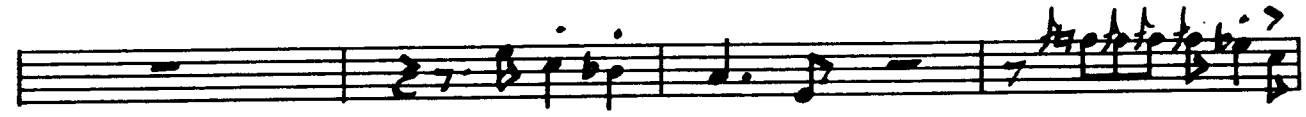
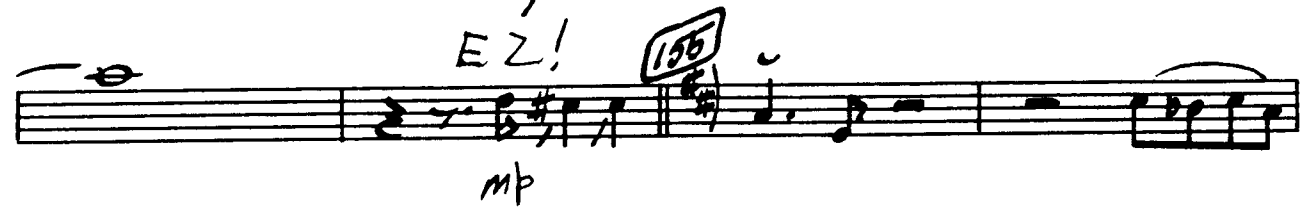
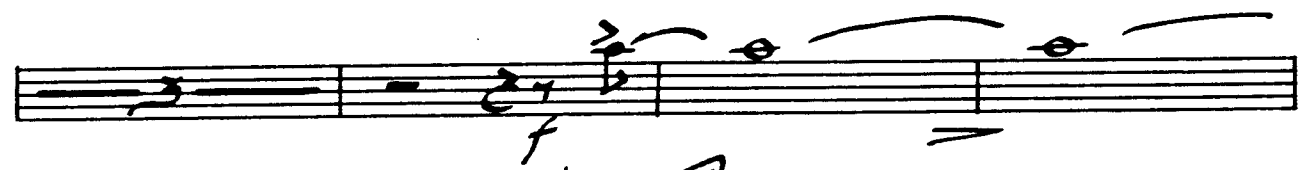
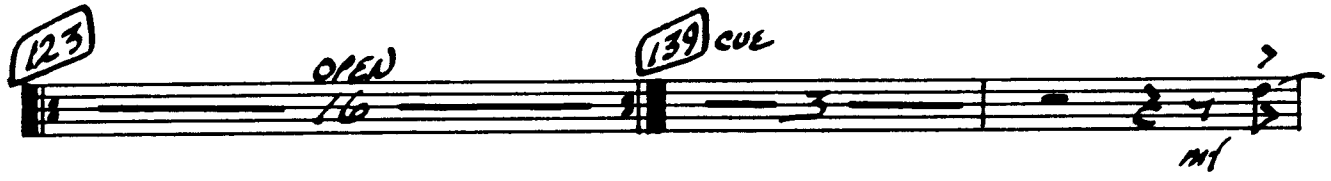
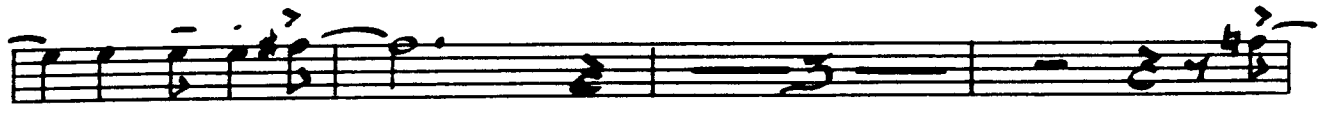

Copy Altered

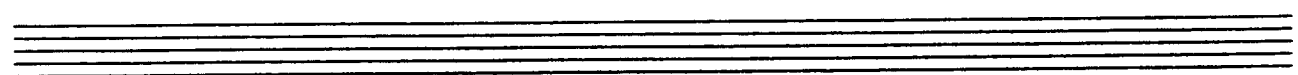
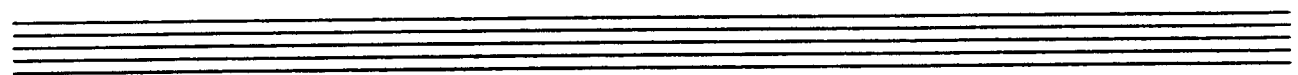
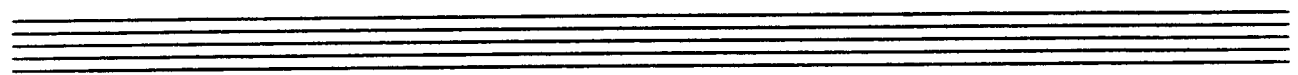

OUTRAGEOUS MONSTER Fig. 3 P. 3

4TH FLÜGELHORN

PHIL WILSON

OUTRAGEOUS MOTHER

↓ $\text{♩} = 69$ 7 ↓ $\text{♩} = 69$

16 ↓ $\text{♩} = 138$

RIT.....

1. 2.

35

f

43 ↓

69 OPEN

75 CUE

mf

Copy of [Signature]

Outrageous Women Flug / P3

5TH FLÜGELHORN

PHIL WILSON

OUTRAGEOUS MOTHER

♩ = 69

7 ♩ = 69 SOLO

mf c^b d e b e f[#] e f f^b c^b

♩ = 138

RIT.....

1. 2.

35

f

39 OPEN

75 CUE

don't rush

mf

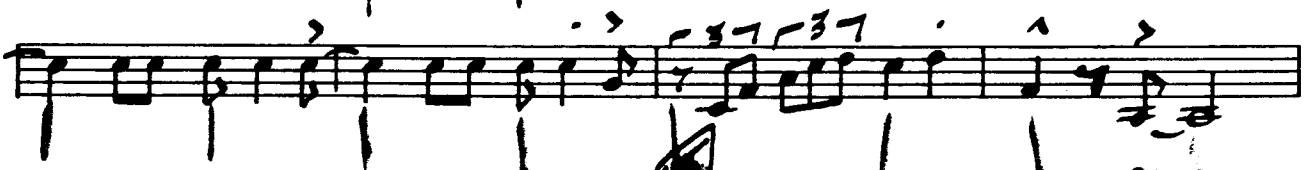
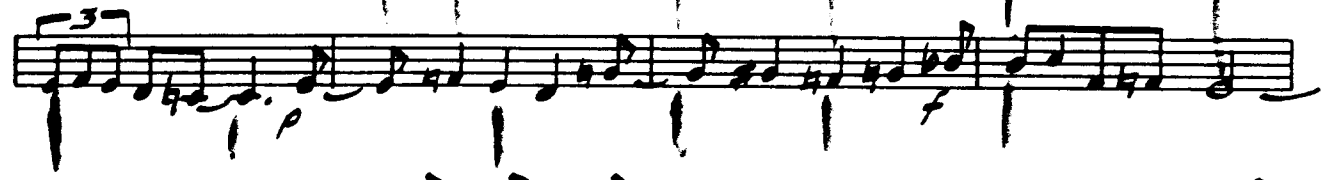

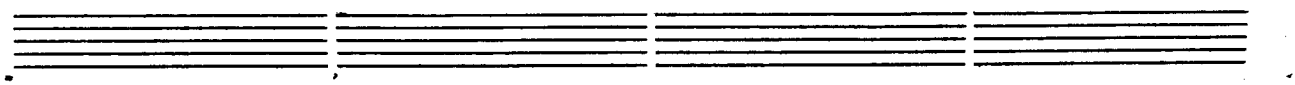
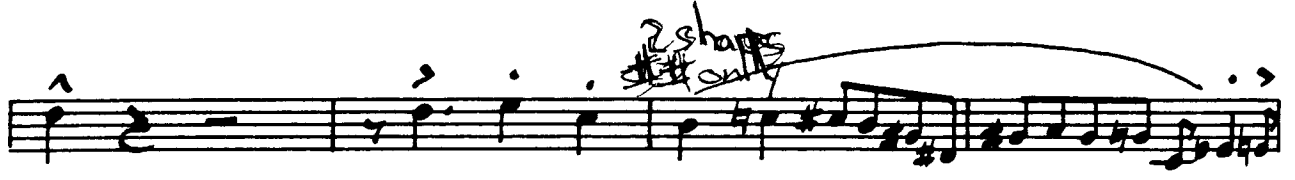

OUTRAGEOUS MONK

Georg Meier
Flüg. 5 P 3

1ST TROMBONE

PHIL WILSON

OUTRAGEOUS MOTHER

1976

35

43

59 OPEN 75 CUE 8

91

long

107

Fm7 Bb7 Eb9

E^b7 E^b7/G A^b6 A07

E^b6/B^b C7 F7 B^b7 E^b6

(123) E^b6 Fm7 B^b7

Fm7 B^b7 E^b6

E^b7 E^b7/G A^b6 A07

E^b6/B^b C7 F7 B^b7 E^b6

(139) CUE (Band enters)
E^b6 Fm7 B^b7

Fm7 B^b7 E^b6

E^b7 E^b7/G A^b6 A07

E^b6/B^b C7 F7 B^b7 E^b6. Whoa!!

165

171

OUTRAGEOUS MOTHER *Carol P. P.*

2ND TROMBONE

PHIL WILSON

OUTRAGEOUS MOTHER

f $\text{♩} = 69$

$\text{♩} = 69$ *f/p*

16 $\text{♩} = 138$ *2X ONLY*

36 *f*

43 *f* Bb

59 *OPEN* *Chry, Key* **75** *CUE* *mf*

1976

Chg. key

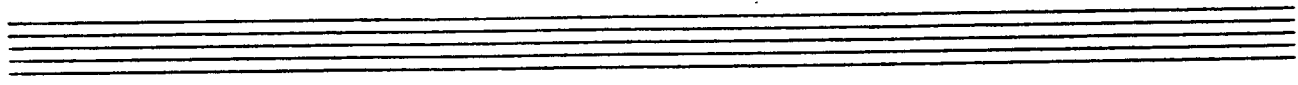

OUTRAGEOUS WOMEN Bone 2/3

3RD TROMBONE

PHIL WILSON

OUTRAGEOUS MOTHER

© 1976

- Staff 3: Circled *wait* above.
- Staff 8: Circled *wait* above.
- Staff 9: Circled *wait* above.

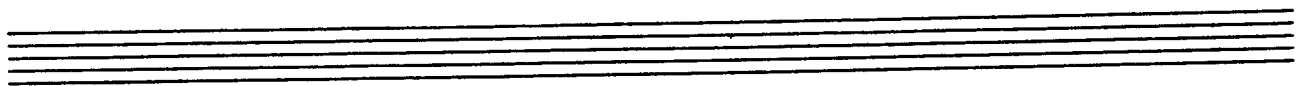
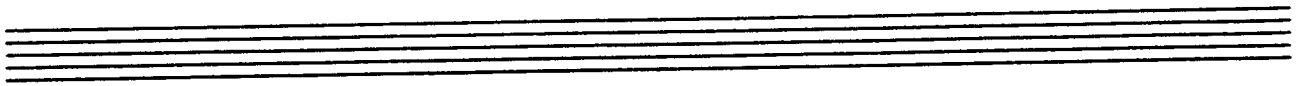
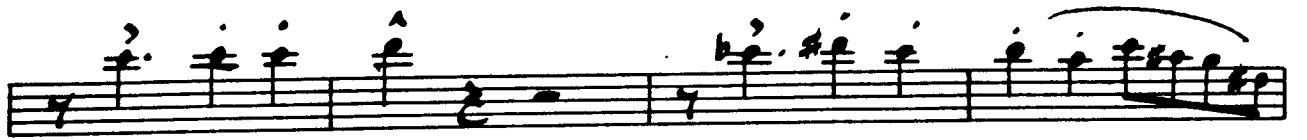

OUTRAGEOUS Advice Book 3/23

4TH TROMBONE

PHIL WILSON

OUTRAGEOUS MOTHER

Handwritten musical score for 4th Trombone, featuring tempo markings (♩=69, ♩=138), dynamics (f, fp), and rehearsal marks (16, 35, 43, 59, 75). The score includes various musical notations such as notes, rests, and articulation marks.

♩=69

f

♩=69

fp

16

♩=138

1. 14 2

2. 35 f

43

59 OPEN 14 16

75 CUE

Outrageous Power Book 4/23

5TH TROMBONE

PHIL WILSON

OUTRAGEOUS MOTHER

Handwritten musical score for 5th Trombone, featuring various dynamics, articulations, and rehearsal marks.

Tempo: $\text{♩} = 69$

Rehearsal Mark 7: $\text{♩} = 69$

Rehearsal Mark 16: $\text{♩} = 138$

Rehearsal Mark 35

Rehearsal Mark 43

Handwritten notes: *2x ONLY*, *f*, *mf*, *f*

59 OPEN

95 CUE

123 OPEN

139

BASS

PHIL WILSON

OUTRAGEOUS MOTHER

d=69

f

d=69

mf

d=138

(WALK) Eb 8

Fm7

Bb7

Fm7

Bb7

Eb8

Eb7

Eb7/9

Ab6

A09

Eb8/Bb

C7

F7

Bb7

1. Eb8

356a

2.

35

1

43

D7 D7 Am7 D7

G9 G7 G7/B

C6 C#07 G#7/D E7 A7 D7

G9 59 OPEN G9

59 OPEN G9

Am7 D7 Am7 D7

G9 G7 G7/B

C6 C#07 G#7/D E7 A7 D7

G8 75 CUE
 G8

Am7 D7 Am7 D7

G8 72 G7 G7/B

C8 C#07 G8/D E7 A7 D7

G8 91 *f*

p

G8 99 Db7 +9 13

C#07 102

107

Bb7 Fm7 Bb7

145

Handwritten text at the bottom of the page: "Copyrighted Material" and "Copyrighted Material".

PIANO

PHIL WILSON

OUTRAGEOUS MOTHER

♩ = 69
RH 8MB

♩ = 69
RH LOLO

♩ = 138

1976

356-2

356-3

C6

SOLO

59 OPEN

356-4

356-5

102

Chords: G7, E7 +11, A7, A^b7 G7, E7 +9, B^b7-9, E^b7 +9, A^b7 A7-9, B^b7

Chords: B^b7, A7, B^b7, Fm7, B^b7

Chords: E^b6/9, E^b7, E^b7/9

Chords: A^b6/9, A^b7, E^b6/9/B^b, C7, F7, B^b7

123 OPEN

Chords: E^b6/9, E^b6/9, E^b6/9, E^b6/9

156-7

356-8

$E^b 6/9$	$E^b 6/8$	$E^b 7$	$E^b 7 / 6$

$A^b 6/8$	$A^b 7$	$E^b 6 / B$ $C 7$	$F 7$ $B^b 7$

back

$E^b 6/9$	$G 7$ $G 7-9$	$C 6$	$C 6$

$D m 7$	$G 7$ $G 7-9$	$D m 7$	$G 7 9$

$C 6$	$C 6$ $G 7$ ⁻¹³ ₊₁₁	$C 7$	$C 7 / E$

TIME

4 5 6 7

8 9 10 11

12 3 1 2

123

3 4 5 6

7 8 9 10

11 12 13 14

15 10 1 2

139 CUE

3

mf

1 2

fill

accent up beat 2 & 4 same

3 4 5 6

build

75 CUE

15 16 1 2

3 4 5 6

7 8 9 10

11 12 13 14

15 16

91 ⁶⁶

p

107

f

time 1 2 3

2.

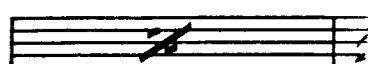
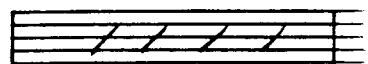
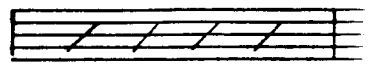

PNO SOLO

